

PC0055A

เลขรับ

PC 0055A

ฝ่ายส่งเสริมกิจกรรมมหาวิทยาลัยอุบลราชธานี  
พะเยา/พายัพ/พิพิธภัณฑสถานเชียงใหม่

ขนาด 4"×6"

จำนวน 28 ภาพ

**ခါးချိတ်ဆွဲ**  
အရည် ကျစ်ညစ် ဆွဲရန်အတွက်  
သုံးစွဲရသော ခါးချိတ်ဆွဲတိုက်ကောက်  
ကိရိယာတန်းတန်း  
ပစ္စည်းအမျိုးအစား

ခါးချိတ်  
တိုက်ကောက်

ခါးချိတ်  
တိုက်ကောက်



ခါးချိတ်  
တိုက်ကောက်



Pass A 28





22 3 '00

Pc 0055 A

2/29

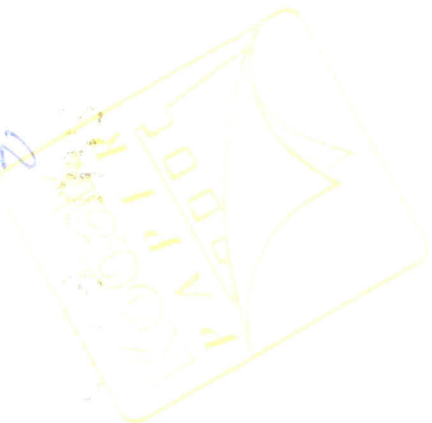

HILL VALLEY RECORD  
MAY 10 1964  
MAY 10 1964

HILL VALLEY RECORD  
MAY 10 1964  
MAY 10 1964

HILL VALLEY RECORD  
MAY 10 1964  
MAY 10 1964

HILL VALLEY RECORD  
MAY 10 1964  
MAY 10 1964



รัฐขุขันธ์ในภาคเหนือ  
KHUMPHUNG THE FIRST STATE OF THE NORTH

22 3'00



Handwritten signature in blue ink, with the word 'Kendall' written vertically in small letters to the left of the signature.

Handwritten signature in blue ink, with the word 'Kendall' written vertically in small letters to the left of the signature.



Vertical handwritten text in blue ink, possibly a date or initials.

Vertical handwritten text in blue ink, possibly a date or initials.

Handwritten signature in blue ink, with the word 'Kendall' written vertically in small letters to the left of the signature.



00:3



P 055A  $\frac{4}{24}$

Handwritten text, possibly a name or address, partially obscured by the stamp.

Handwritten signature and address:   
 1000 R  
 1000 R  
 1000 R  
 1000 R



Handwritten signature and address:   
 1000 R  
 1000 R  
 1000 R  
 1000 R



Handwritten signature and address:   
 1000 R  
 1000 R  
 1000 R  
 1000 R





22 3:00

Process A  $\frac{5}{28}$

Call center





22 3 '00

Process A  $\frac{b}{24}$





Ross A

7/28

*Handwritten signature*  
Ross A

*Handwritten signature*  
Ross A

*Handwritten signature*  
Ross A

*Handwritten signature*  
Ross A

*Handwritten signature*  
Ross A

*Handwritten signature*  
Ross A

*Handwritten signature*  
Ross A





*Handwritten signature in blue ink*  
 KUOJOKI  
 PAPER  
 PAPER

*Handwritten signature in blue ink*  
 KUOJOKI  
 PAPER  
 PAPER

*Handwritten signature in blue ink*  
 KUOJOKI  
 PAPER  
 PAPER

*Handwritten signature in blue ink*  
 KUOJOKI  
 PAPER  
 PAPER

*Handwritten signature in blue ink*  
 KUOJOKI  
 PAPER  
 PAPER

*Handwritten signature in blue ink*  
 KUOJOKI  
 PAPER  
 PAPER

*Handwritten text in blue ink*  
 Pass A  $\frac{4}{24}$

*Handwritten signature in blue ink*  
 KUOJOKI  
 PAPER  
 PAPER

*Vertical handwritten text in blue ink*  
 KUOJOKI  
 PAPER  
 PAPER



Process A  $\frac{Q}{24}$

24 hours  
24 hours  
24 hours

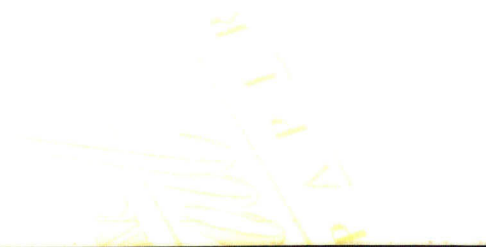



22 3:00

P 0055 A  $\frac{10}{24}$

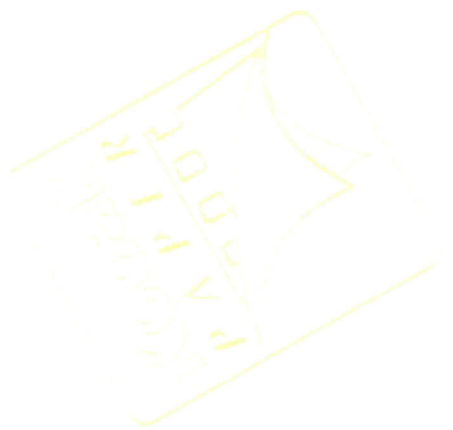
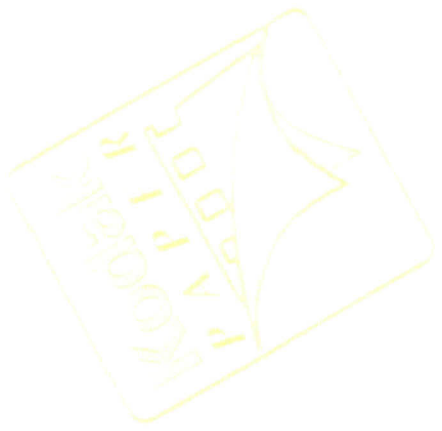

*Handwritten signature*  
P A P I R  
Kocotak

*Handwritten signature*  
P A P I R  
Kocotak

*Handwritten signature*  
P A P I R  
Kocotak

*Handwritten signature*  
P A P I R  
Kocotak



12

27 3:00

Pc 0055 A  $\frac{11}{24}$

Handwritten notes in blue ink, including the word "Crank" and some illegible scribbles.



Handwritten notes in blue ink, including the word "Crank" and some illegible scribbles.



Handwritten notes in blue ink, including the word "Crank" and some illegible scribbles.



Handwritten notes in blue ink, including the word "Crank" and some illegible scribbles.







P 0055 A  $\frac{12}{24}$

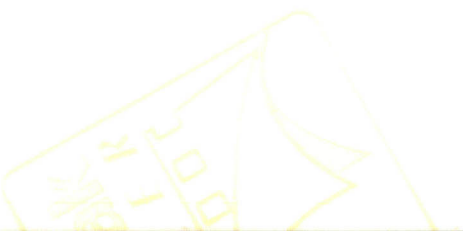



27 3:00





27 8:00

1000  
1000  
1000

1000  
1000  
1000

1000  
1000  
1000

1000  
1000  
1000

1000  
1000  
1000

1000  
1000  
1000

Pass A  $\frac{14}{28}$



1955 A 15

1955 A 15  
1955 A 15  
1955 A 15

1955 A 15  
1955 A 15  
1955 A 15

1955 A 15  
1955 A 15  
1955 A 15

1955 A 15  
1955 A 15  
1955 A 15

1955 A 15  
1955 A 15  
1955 A 15

1955 A 15  
1955 A 15  
1955 A 15

1955 A 15  
1955 A 15  
1955 A 15

1955 A 15  
1955 A 15  
1955 A 15

1955 A 15  
1955 A 15  
1955 A 15



27 3:00



Passat 16  
24



ROSSA  $\frac{18}{26}$

CHOCOLATETT 12-02 NNN-1400 1/22



<No. 149>PTT 12-03 NNN-139U 1/2

$\Phi \cos A - \frac{14}{28}$



Pc 0055 Δ  $\frac{19}{28}$

CHo. 15P>PIT 12-92 NHH+640U 142

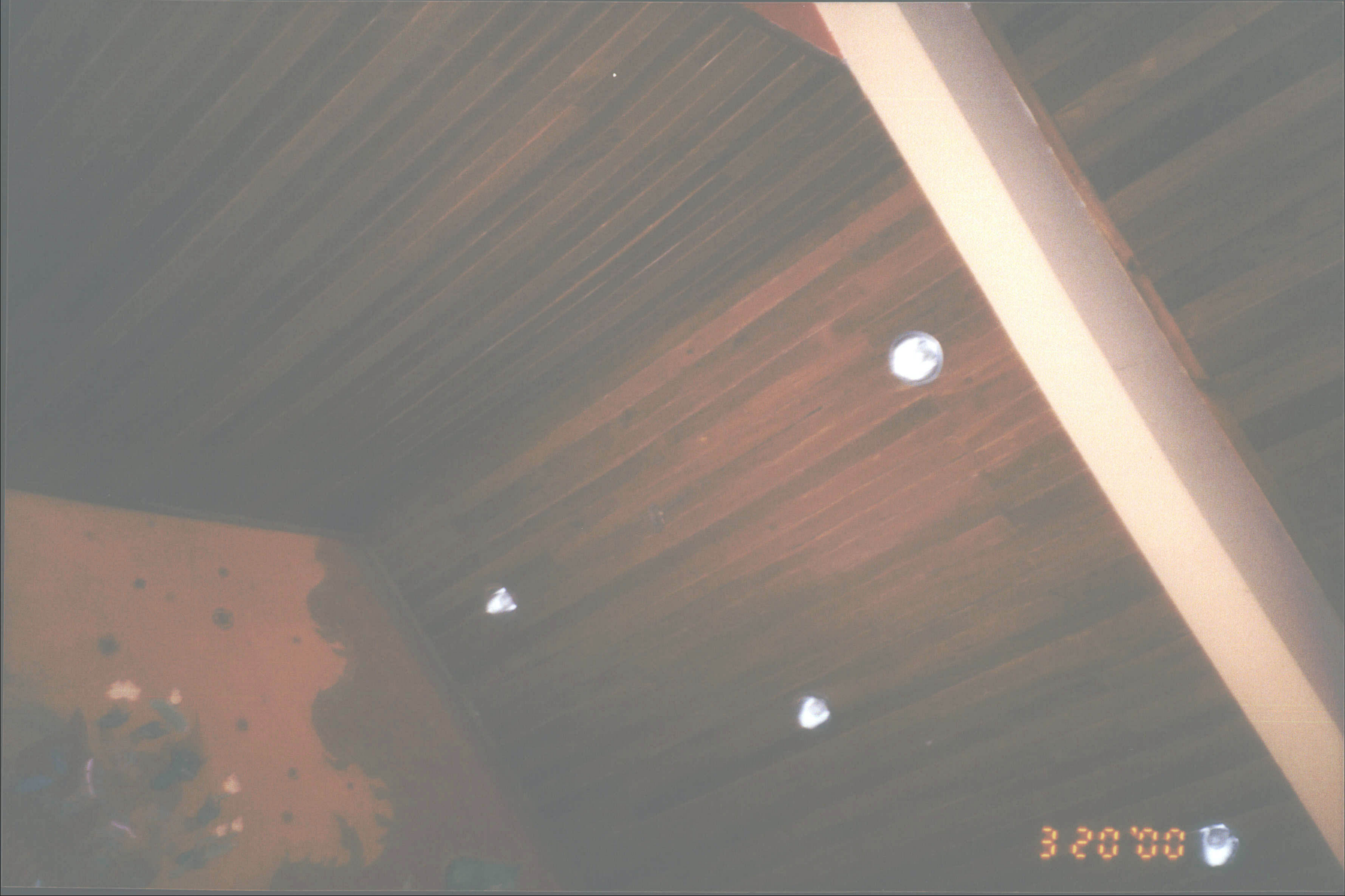

3:20'00' 



P 0055 A  $\frac{20}{24}$

(No. 169) PTT 12+88 MN+84HL 172



ศูนย์วิจัยและพัฒนา  
การประมงน้ำจืด  
กรมประมง

ศูนย์วิจัยและพัฒนา  
การประมงน้ำจืด  
กรมประมง

08:20:00

1961-1962 12-88 MN-1961 172

Pe 0055 A  $\frac{21}{24}$



F 0055A  $\frac{22}{28}$

NEG. 1900PTV 12-82 KMM-BZHU 172



3 20 '00

$\Phi_{\text{COSSA}} \frac{23}{24}$

CHG. 2064>PTT 12-02 HHH+05RU 122





Pe 0055-A

$\frac{20}{28}$

No. 2100 PTT 12-87 MNH-2691 1/2



NO. 2292 PTT 12-82 NHM-9501 122

Pc 0055 A  $\frac{25}{24}$



3 20 '00

CH<sub>2</sub>OH-CHOH-CHOH-CH<sub>2</sub>OH 1,2,3,4-THD 1,2,3,4-THD

Proosa  $\frac{26}{28}$



CHG. 2400 PTT 12+00 MM-0000 177

Peosta  $\frac{27}{26}$

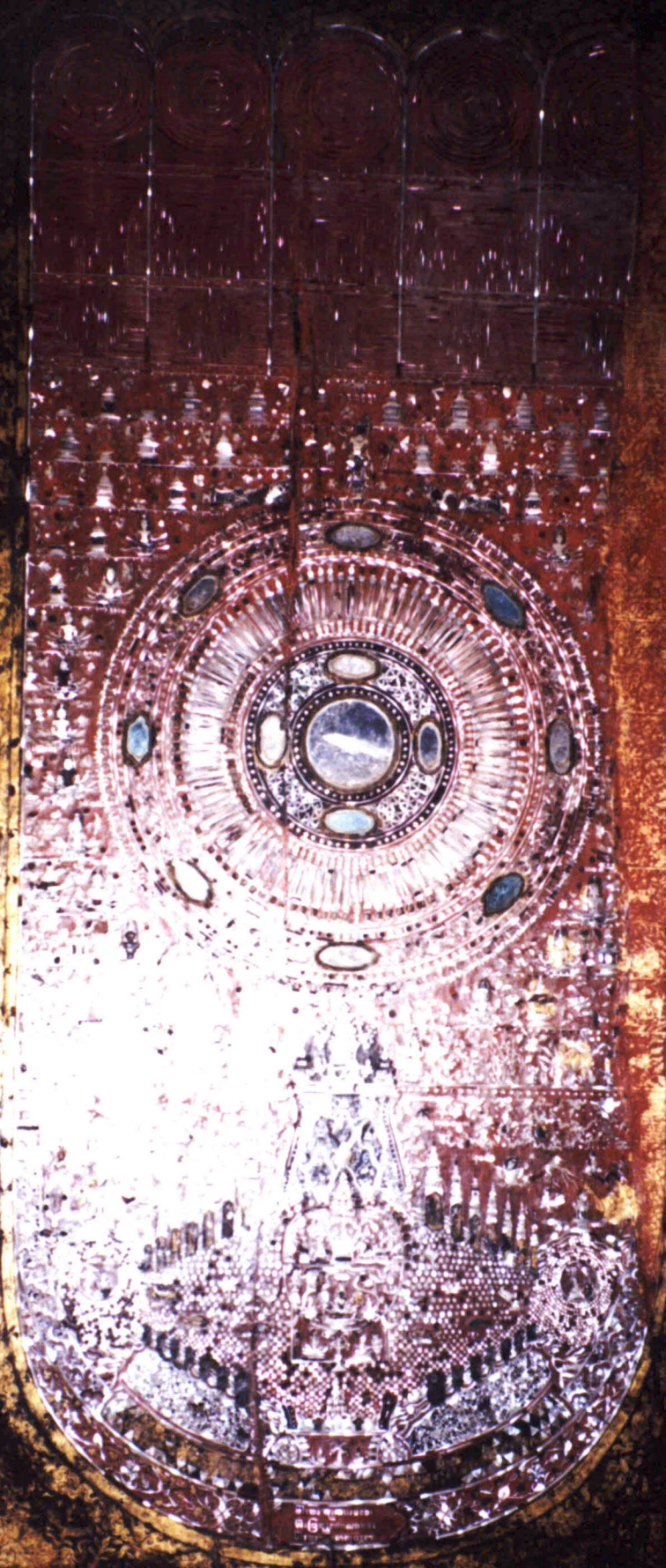

3.22.00

ภาพเขียน



PC 0055 A  $\frac{24}{28}$

No. 2560>PTT 12+60 NMH+17PU 172